

Patient report

Bio-Rad DATE: 05/25/2019
D-10 TIME: 06:03 PM
S/N: #DJ4I016123 Software version: 4.20-2
Sample ID: 10485884
Injection date 05/25/2019 05:40 PM
Injection #: 38 Method: HbA1c
Rack #: --- Rack position: 6

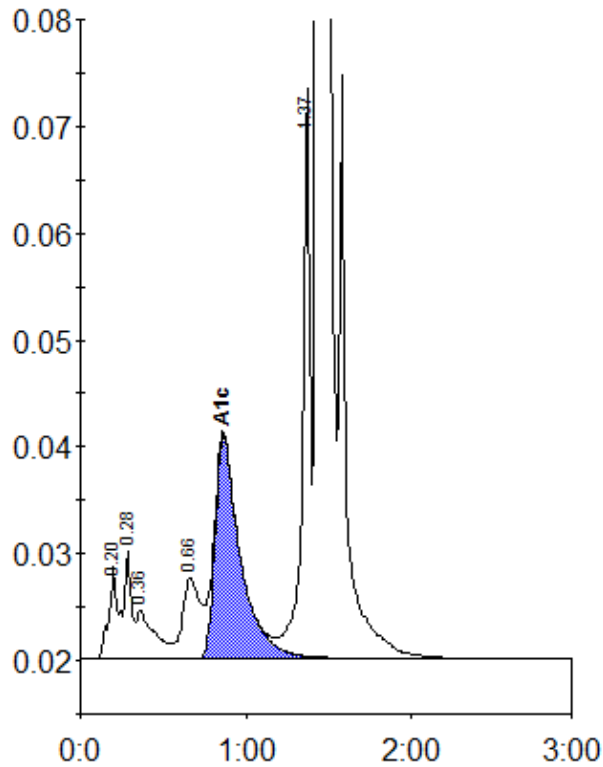

Peak table - ID: 10485884

Peak	R.time	Height	Area	Area %
A1a	0.20	8655	27233	1.0
A1b	0.28	10095	36155	1.3
Unknown	0.36	4524	33007	1.2
LA1c/CHb-1	0.66	7477	55563	2.0
A1c	0.86	20846	220848	10.7
P3	1.37	53524	172527	6.2
A0	1.44	702240	2235326	80.4
Total Area:			2780659	

Concentration:	%
A1c	10.7